



Coopers

7 Broomfield Place
Spon End, Coventry

 4  2  2

7 Broomfield Place

Spon End, Coventry CV5 6GY

In an interesting and quirky and most convenient backwater adjacent to a park, Coventry Rugby Club, bus routes and local shops, this spacious three storey, four bedroom home is vacant and ready for immediate occupation.



Two living room, kitchen and shower rooms. Two first floor bedrooms and small shower and two further bedrooms on the second floor. Gas fired central heating and double glazing.

- Three storey terraced house
- Four bedrooms
- Two shower rooms
- Two living rooms and kitchen
- Gas CH and double glazing
- Quiet backwater location

Guide Price
£210,000



Kitchen



Dining Room



Living Room



Shower Room



Bedroom 1



Bedroom 2



Bedroom 3

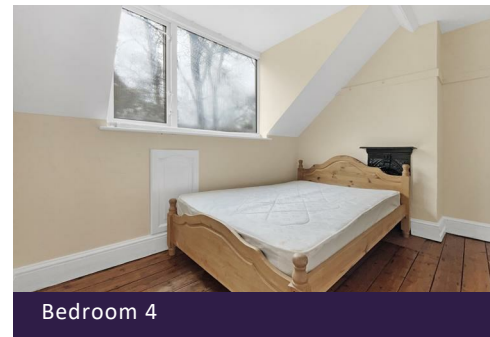

Bedroom 4



Rear Garden

Tenure

We are verbally told that this property is Freehold. This will be checked through Solicitors.

Fittings & Fixtures

Only the fittings and fixtures mentioned herein are included within the proposed sale of this property. All others are specifically excluded unless otherwise agreed in writing.

Council tax

According to valuation Office Website enquiries this property is in Band B

Energy Efficiency Rating		Current	Potential
Very energy efficient - lower running costs			
(92 plus) A			85
(81-91) B			
(69-80) C		61	
(55-68) D			
(39-54) E			
(21-38) F			
(1-20) G			
Not energy efficient - higher running costs			
England & Wales		EU Directive 2002/91/EC	

THESE PARTICULARS DO NOT CONSTITUTE ANY PART OF A CONTRACT OR OFFER. COOPERS give notice to prospective purchasers that they must not rely upon any statement herein as representation of fact but they should make their own inspection or commission a survey. The owners do not make or give and neither COOPERS nor their employees have any authority to make or give any representation or warranty whatsoever in relation to this property. All reasonable efforts have been made to ensure the accuracy of these Sales Particulars including the approximate measurements stated. These are for general guidance only. COOPERS have not tested any apparatus, equipment, fittings and fixtures or services & so cannot verify that they are in working order or fit for purpose. Any purchaser is advised to obtain verification from their Surveyor or Solicitor.

Ground Floor



First Floor

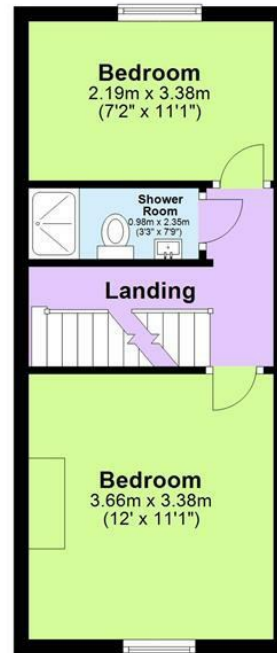

Second Floor



Total area: approx. 86.6 sq. metres (932.1 sq. feet)

This floor plan is for illustrative purposes only and should be used as such by any prospective purchaser. Whilst every attempt has been made to ensure the accuracy of this plan, measurements of doors, windows, rooms and other items are approximate and no responsibility is taken for any error, omission or mis-statement.
Plan produced using PlanUp.

22 New Union Street, Coventry, CV1 2HN

024 7655 2841

www.coopersestateagents.com

sales@coopersestateagents.com

rightmove 
Zoopa

Coopers